

Thank you to our 2018 Donors who support our Mission, *To Make Every Moment Count*

Because of space limitations we could not print the names of all of our generous supporters. Please know that we are very grateful for every donation we receive. By the end of 2019 we plan to list all of our donors on Our Hospice's website.

2018 Income

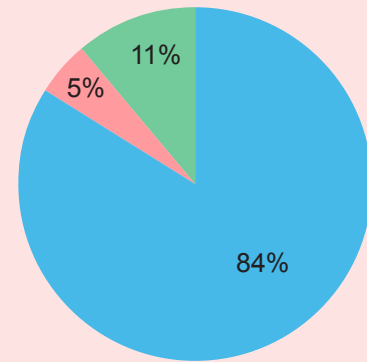

■ Medicare/Medicaid Coverage
■ Private/Employer Insurance
■ Donations and Fundraising

2018 Expenses

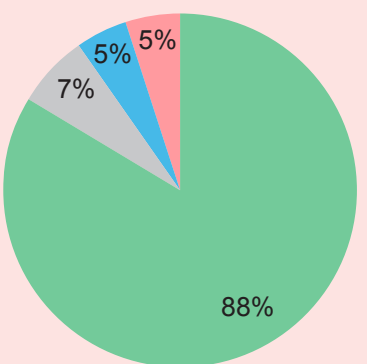

■ Patient Care ■ Unpaid Patient Debt
■ Facility ■ Administrative



Eric Neal shares his Hospice story at Friends of Our Hospice Open Homes Open Hearts Event.

“Hospice was a lifeline to all of us and they will always be a part of our life.”

Hospice is A Choice!

Once you've made the decision to receive hospice care, make sure you choose us!

Compare hospices at www.medicare.gov/hospicecompare

\$100,000.00 +

Rick and Alice Johnson
Ruth W. Johnson

\$50,000.00 +

Evelyn M. Austin Estate
Faurecia Clean Mobility
Olive Murphy Memorial Hospice Fund, a fund of Heritage Fund-The Community Foundation of Bartholomew County

\$25,000.00 +

Columbus Regional Hospital & Health System
John and Judy Kussman

\$10,000.00 +

The Matt Carothers Team of Northwestern Mutual
Fred & Joyce Springmier Charitable Trust
Diane Danly and Paul Muller
David and Barbara Kirr
Howard G. Percy
Julie and Philip Pokorny
Urma L. Puttman Estate
Wood Innovative Group, LLC

\$5,000.00 +

AIM Media Operating Indiana, L.L.C.
Judy Allman
Anonymous
John and Rosemary Brown
Carl Marshall and Mildred Alman Reeves Foundation, Inc.
Circle K Convenience Stores
Decatur County United Fund
Difference Maker Legacy Fund
Dunlap & Company, Inc.
Elks Lodge #521
Fidelity Charitable Gift Fund
Clarissa Fuller
Heritage Fund-The Community Foundation of Bartholomew County
Jennings County United Way
Johnson-Witkemper, Inc., Insurance Services
Donnie Miller
Our Hospice of Shelby County Fund, a fund of Blue River Community Foundation
Our Hospice of South Central Indiana Endowment Fund, Heritage Fund-The Community Foundation of Bartholomew County
Ola I. Schneider Estate
Bill Schroeder
A Lucky Mom
St. Vincent Jennings Hospital Medical Society
Toyota Material Handling U.S.A.
White River Broadcasting Company, Inc.

\$2,500.00 +

Arvin Sango Foundation Inc.
John Boldt
Rebecca Borczon

Centra Foundation
Clarence E. and Inez R. Custer Foundation

The Conover Foundation, Inc.
Elizabeth R. & Walter C. Nugent Foundation
Bob and Helen Haddad
Hospice of Decatur County Fund, a fund of Decatur County Community Foundation
Margaret Martin Roth Charitable Endowment Fund, a fund of Legacy Fund Community Foundation

Frank and Terie McDonald
Tom and Barbara Schoellkopf and Tobar, Inc.

SIHO Insurance Services
Leroy & Cecilia Springmeyer Memorial Fund, a fund of Decatur County Community Foundation
The Brick - 28th Annual "Jonesville Open"
WAC Transportation LLC

\$1,000.00 +

Agresta, Storms and O'Leary
Air One Heating & Air Conditioning, Inc.
American Legion Post 24
American Legion Riders Post 24
Norma Arnold
Jack and Terri Barnett
Biehle Electric, Inc.
Dennis and Joyce Bird Bode Electric, Inc.
Jan and Roger Brinkman
Cincinnati Reds
Centra Credit Union
Coca-Cola Bottling Company, Inc.
Corvette Club of Columbus
Paul and Susie Corya
Pam and Dave Dailey
Sondra Deckard and Roger Snyder
Decatur County Extension Homemakers
Decatur County Farmers Mutual Insurance Co.
Decatur County Memorial Hospital
James Dent
Dale and Cindy Doup
Dove-Sharp & Rudicel Funeral Home
Driftwood Builders, Inc.
Edward Jones
Elwood Staffing Services, Inc.
EMCOR Facilities Services
Enneking Auto Body, Inc.
E.R. Gray & Associates, PC
ERS-OCI Wireless
First Financial Bank
Friends and Family of Gina Wells
Global Forming, LLC
Greensburg Power of the Past Antique Club
Robyn Greiwe
Norma M. Hubbard
Jane Switzer Daniel, Elizabeth, Sarah & Kathryn Charitable Fund, a fund of Central Indiana Community Foundation

JCB

Jennings County High School
Jim "Chief" Miller Memorial Golf Tournament
Johnson Ventures, Inc.
John and Nan Keach
Marla and Glenn Kemp
Kenny Glass, Inc.
Kirr, Marbach & Company, LLC
Laura and Doug Leonard
Drs. Rolf Loescher and Donna Darcy
The Lovins Family
Kelly Lund
Jim and Marcie Lyons
Marvin Johnson & Associates, Inc.
Lisa Metzger
Midwest Jewelry & Coin Exchange-Tony Jordan
Tammy & Dave Miller
Jim and Linda Nay
Next Generation, Inc.
Amber & Mike Owens
Betty J. Parker
QMix 107.3 - Reising Radio Partners, Inc.
Patricia Ralston
David and Denise Rau
Charlie and Suzie Rentschler
Riley-Gasper Agency Inc.

Donna Rossittis
Mavis and Gerald Sarver
Schroeder Family Charitable Fund
Terry and Sherry Shaw
Carol and J.R. Showers
Patricia L. Smith Estate
Sporleder Rentals
Springmeyer Brothers
St. Vincent Jennings Hospital
Sherry Stark and David Tiede
Bob and Barbara Stevens
Mark and Cheryl Stidham
Jill Tasker and Doug Stender
Scott and Amy Terry
Phillip and Bette Tevis
Sheryl E. Tracey Estate
Tracy L. Haddad Foundation, a fund of the Central Indiana Community Foundation
Carolyn and Jim Trueblood
Janice and Jerry Veerkamp
Virginia M. Carney Hospice Education Fund, a fund of Decatur County Community Foundation
Walters Tire Center
Robert L. Webb
Bill and Connie Witkemper

Friends of Our Hospice

In 2012, a small group of community members led by Nan Keach decided to form a grass roots level group of supporters to promote community awareness of Our Hospice's mission. This group, Friends of Our Hospice, holds friend-raising and awareness building events...with an emphasis on fun... several times a year including *Open Homes Open Hearts* and *Broadway Memories*.



Open Homes Open Hearts annual neighborhood events, hosted by generous and committed community members, are casual and fun opportunities to grow Friends of Our Hospice membership while raising funds and awareness in support of Our Hospice's mission.

The second annual *Broadway Memories* event, organized by the Friends of Our Hospice, will take place on September 28, 2019. The proceeds from this event provide important financial support for Our Hospice's *Music & Memory* program for our patients with Dementia related conditions. This amazing event brings five Broadway Stars to Columbus for a one of a kind performance that features the best of Broadway music and performances. Tickets may be purchased online at www.ourhospice.seatyourself.biz or by calling 812.314.8004.

If you would like to join this fun and exciting group of passionate supporters of Our Hospice mission please contact Brigitte Halvorsen at 812.314.8004.

Our compassionate approach to care helps people live life fully, maintain their dignity and keep control over their lives. When it is time for Hospice care, ask for Our Hospice of South Central Indiana.

We care for many patients

2016 1,076
2017 1,025
2018 1,280

16 counties served

Support people with a variety of illnesses

	2017	2018
Cancer	30%	32%
Heart	20%	21%
Alzheimer's	27%	26%
Lung	12%	13%
Other	11%	8%

\$290,712 in uncompensated care provided in 2018

Caring for patients wherever they reside

Home	39%
Nursing Home	41%
Hospice Center	20%
Hospital	<1%

93% of our families would recommend Our Hospice to others!

Stewardship Report 2019

Our HOSPICE of South Central Indiana



Inside:

- Hospice Center Update
- Bereavement Services
- New Palliative Care Services
- Summer Concert Update and Raffle Ticket Purchase Opportunity

To Make Every Moment Count

Gifts to Our Hospice Center Benefits Patients and Families



Laura Leonard, Our Hospice President
Matthew Carothers, Wealth Management Advisor

Matt and Cheryl Carothers and the Matthew Carothers Northwestern Mutual Team generously responded to a need to provide appropriate surroundings for pediatric hospice patients and their families. Their gift made it possible to purchase Inpatient Center patient room furnishings suitable for pediatric patients including: a medically appropriate crib, toys, artwork and a video monitor so that parents can watch over their child when they are not in the same room.

The Hospice Center was constructed solely through the generosity of our donors and is the only hospice inpatient facility in our 16 county service area. Regardless of age or where they reside, those who seek hospice support receive the benefits of improved quality of life.

The Hospice Center is an important resource in our community that requires ongoing care and maintenance. Your donation is critical for long-term sustainability to ensure that the center will always be there as a serene place to receive excellent hospice care. We are grateful to the Carothers, the Northwestern Mutual Team and all of our donors who enable us to continue to support our patients and their families with the best in hospice and palliative care.

Our Hospice Offers Free Community-Wide Bereavement Support

“The death of someone you love can shake the foundation of your existence and affect both mind and body...you can become preoccupied with thoughts, memories, and images of your friend or loved one, have difficulty accepting the finality of the loss, and experience waves of sadness and yearning.” (Harvard Health Publishing 2018)

It is during these critical first 13 months after the death of a loved one that Our Hospice’s team of bereavement specialists provides the support that grieving family members need in order to successfully transition through the finality of loss. One of our programs, Camp Eva, provides grief support to children between the ages of 5 and 12 through play, discussion, journaling and interactive activities. Camp Eva is designed to:



- Educate children and parents about the grieving process
- Provide comfort and help children process their feelings as they mourn their loss
- Help children develop coping skills that can be used in their everyday lives
- Increase support systems and reduce feelings of aloneness and isolation

Camp Eva and all Our Hospice’s bereavement programs are funded solely by charitable gifts. We are very grateful for the contributions that support these very important programs.

Camp Eva will take place on September 14 at Columbus Youth Camp this year. Registration is currently open and more information is available at <https://www.crh.org/service-centers/hospice/our-hospice-news-events>.

Palliative Care

Symptom Management Specialists

“Palliative Care reduces hospital admissions and emergency room visits for patients with complex medical needs” ...a simple statement with a big impact on the quality of life of an individual with a chronic or life-limiting illness. Mary has suffered with COPD for years; shortness of breath, discomfort, anxiety and depression now dominate her life. Mary’s lung specialist suggested coordination of care with a palliative care symptom management specialist to expand Mary’s circle of care and improve her quality of life.

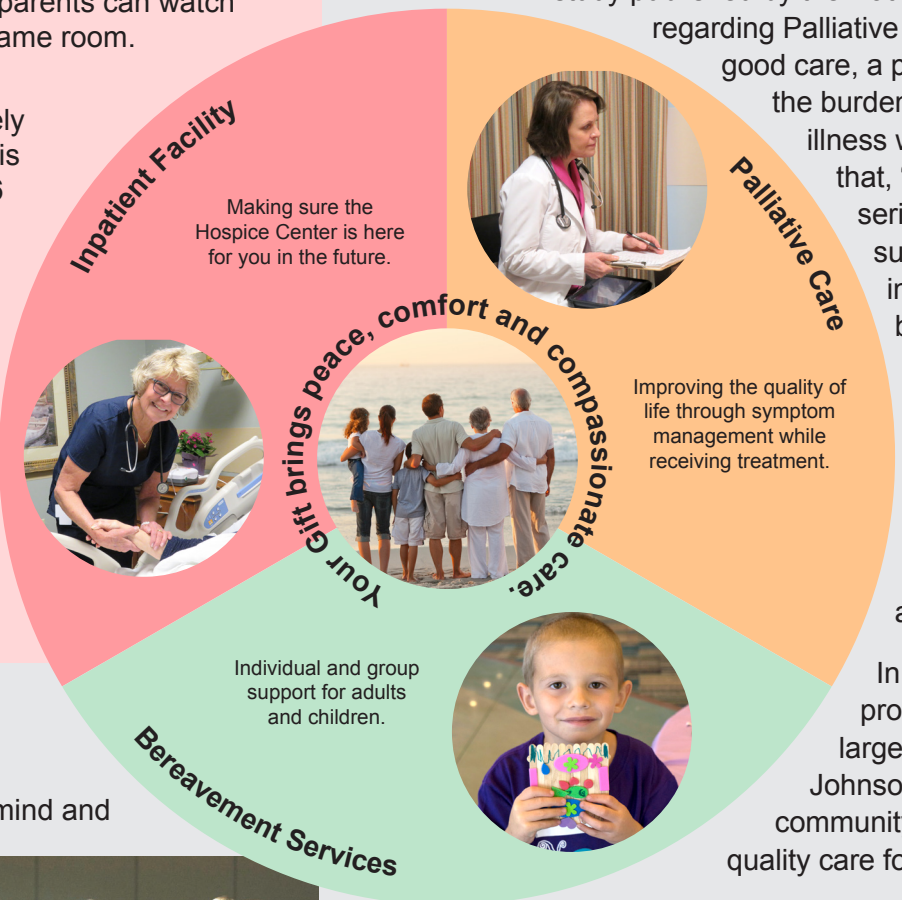

A study published by the National Academy for State Health Policy regarding Palliative Care concluded that, “Palliative care is good care, a person-centered approach that can ease the burden of disease for individuals with serious illness while reducing avoidable spending” and that, “as more people live longer with complex serious conditions, approaches to care that support the quality of life – while honoring individual needs and preferences will become increasingly important.”

Unlike hospice care, palliative care can be delivered alongside of curative treatment and much like hospice care, a patient’s plan of care is managed by a team of care professionals. This care team builds a rapport and relationship with the patient, the patient’s family members, and their physicians to create a personalized plan of care that includes symptom and medication management; discussion regarding treatment goals; education about their illness; and support across all care needs.

In 2019 Our Hospice is starting a Community Based Palliative Care program providing support to patients in their home setting. Because Palliative Care remains largely unreimbursed, it is only through the generosity of Ruth, Jenny, Rick and Alice Johnson; John and Judy Kussman, the estate of Ronnie Van Sweringen and other community supporters that we are able to provide this innovative, proven program of high-quality care for individuals with complex illnesses.

We are grateful to our donors for their support of the care we provide to the members of our communities. Excellent and compassionate, Palliative, Hospice and Bereavement Care; to make every moment count for our patients and their families.

Palliative care, also known as palliative medicine, is specialized medical care for people living with serious illnesses. It is focused on providing patients with relief from the symptoms and stress of a serious illness or the effects of the treatment—whatever the diagnosis. The goal is to improve quality of life for both the patient and the family.

Palliative care is provided by a team of doctors, nurses, and other specialists who work with a patient's other doctors to provide an extra layer of support. Palliative care is appropriate at any age and at any stage in a serious illness, and can be provided together with curative treatment.



If you would like to help ensure Our Hospice continues for generations and want to learn more about supporting these important, but under-funded programs (Bereavement, Palliative Care and the Hospice Center), please contact Ellen Brunner at Our Hospice at ebrunner@crh.org or 812-314-8166.

Ellen Brunner
Director of Gift Planning

Offering Palliative Care to my patients will allow me to focus on managing the disease, while the Palliative Care team focuses on symptom management and patient’s goals.
-A partner physician

33rd Annual Free Summer Concert to Benefit Our Hospice



Laura Leonard
President

The Summer Concert is the largest fundraiser for Our Hospice and enables us to fulfill our mission, *To Make Every Moment Count*. We are grateful for the generous donors supporting us in delivering extraordinary care in patient homes, residential facilities and the Hospice Center; bringing comfort to those who have experienced a loss, and introducing Palliative Care in this community.

This year, the concert is featuring Survivor, whose #1 Grammy award winning hit “Eye of the Tiger,” is the theme song for Rocky III.

Our good friends at Faurecia, the 8th largest international automotive parts manufacturer in the world, are continuing the tradition as our Title Sponsor. Additionally, Partner Sponsor, Columbus Regional Health, generously supports this event, and volunteers from both organizations assist with raffle ticket sales and help at the concert. We are truly thankful for the amazing and ongoing generosity of these partners. Funds are also raised through the purchase of \$10 raffle tickets with a grand prize of \$10,000—which is how community members can help (see form below).

We hope you will join us for a spectacular community event on Labor Day weekend and please consider a donation to Our Hospice of South Central Indiana so we can continue to care for those who need us.

Laura Leonard



Get Your Raffle Tickets!

Our Hospice Concert Raffle! Proceeds benefit patients and families!

Grand Prize: \$10,000 Cash! 1st, 2nd, 3rd, and 4th prizes from \$500-\$100.

Please send _____ ticket(s) at \$10.00 each for a total of \$ _____ to the address below:

Name _____

Address _____

City _____ State _____ Zip _____

Phone _____ Email _____

Cash Check (payable to Our Hospice of South Central Indiana)

Must be 18 years of age or older to purchase tickets. You are welcome to make copies of this form. Please return completed form with payment to: **Our Hospice of South Central Indiana, 2626 E 17th Street, Columbus, IN 47201**. Ticket purchase is not tax deductible.

Last day to mail entry form is August 24, 2019.

Drawing will be held at the end of the Our Hospice Concert, August 31, 2019 at Mill Race Park in Columbus, IN. Winner does not have to be present to win. Proceeds benefit patient care services at Our Hospice of South Central Indiana.